

RESOLUTION NO. 703

A RESOLUTION INITIATING ANNEXATION OF TERRITORY TO THE CITY OF WILSONVILLE, CLACKAMAS COUNTY, OREGON, T3S-R1W, SECTION 26, TAX LOTS 2800 AND 2900.

WHEREAS, annexation to the City of the territory so bounded would constitute a "minor boundary change" under the boundary commission law, ORS 199.410 to 199.510; and

WHEREAS, by authority of ORS 199.490(1)(a), the City Council may initiate the annexation; and

WHEREAS, the City Council previously adopted Resolution No. 672 on June 20, 1988, supporting the Urban Growth Boundary amendment and annexation requested by St. Francis of Assisi (Episcopal Church) for approximately 4.423 acres of land identified as Tax Lot 2800 and 2900, T3S-R1W, Section 26, Clackamas County.

NOW, THEREFORE, BE IT RESOLVED BY THE CITY COUNCIL OF THE CITY OF WILSONVILLE, a municipal corporation of the State of Oregon, at a regular session held on the 6th day of March, 1989, that:

1. The City Council, pursuant to ORS 199.490(1)(a) hereby initiates proceedings for annexation of the territory to the City with the boundaries described in Exhibit "A" and depicted in Exhibit "B" attached hereto.
2. The City Council hereby approves the proposed annexation and requests the Portland Metropolitan Area Local Government Boundary Commission to approve it.

3. The City Recorder is hereby directed to file certified copies of the resolution with the Portland Metropolitan Area Local Government Boundary Commission to approve it.

ADOPTED by the City Council of the City of Wilsonville at a regular meeting thereof this 6th day of March, 1989, and filed with the Wilsonville City Recorder this same date.

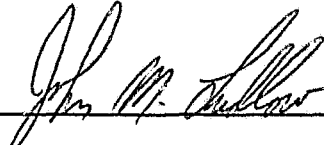

JOHN M. LUDLOW, Mayor

ATTEST:

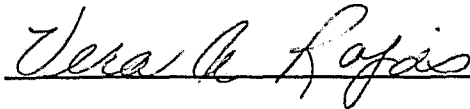

VERA A. ROJAS, City Recorder

SUMMARY of Votes:

Mayor Ludlow	<u>AYE</u>
Councilor Stark	<u>AYE</u>
Councilor Chandler	<u>AYE</u>
Councilor Clarke	<u>AYE</u>
Councilor Edwards	<u>AYE</u>

EXHIBIT "A"

TAX LOT 2800:

Part of Section 26, T. 3 S., R. 1 W., of the W. M., and part of the George L. Curry D. L. C. in Section 26, T.3 S., R. 1 W., of the W. M., in the County of Clackamas and State of Oregon, more particularly described as follows:

Beginning at the point of intersection with the southwesterly boundary of Parcel II decreed to the State of Oregon by and through its State Highway Commission by Final Judgment filed April 4, 1971 in Case No. 73079, Circuit Court, Clackamas County and the easterly line of that parcel described in Deed to Louis VanDeMoortele recorded March 4, 1935 in Book 226, page 347, Deed Records; thence southwesterly along said easterly line 700 feet, more or less, to a point of intersection with the easterly boundary of Parcel I decreed to the State of Oregon by and through its State Highway Commission in Final Judgment above described; thence northwesterly and northerly along said easterly boundary of Parcel I to the westerly boundary of a tract of land conveyed to School District No. 60 by Deed recorded April 28, 1878 in Book "P", Page 56, Deed Records; thence south along said westerly boundary to the southwest corner thereof; thence east along the south boundary thereof to the southeast corner thereof; thence north along the east boundary of the said School District No. 60 property to a point in the southwesterly boundary of Parcel II above described; thence southeasterly along the southwesterly boundary of Parcel II above described to the point of beginning.

TAX LOT 2900:

A part of the D. L. C. of George L. Curry, Notification No. 1438 and Claim No. 43 in Section 26, T. 3 S., R. 1 W., of the W. M., described as follows:

Beginning at a point 858 feet east of the southwest corner of said Claim; thence North 208 1/100 feet; thence East 208 1/100 feet; thence South 208 1/100 feet; thence West 208 1/100 feet to the point of beginning.

EXCEPTING THEREFROM those parcels conveyed to the State of Oregon, by and through its State Highway Commission in Deed recorded September 22, 1969, Fee No. 69 19942

EXHIBIT "B"

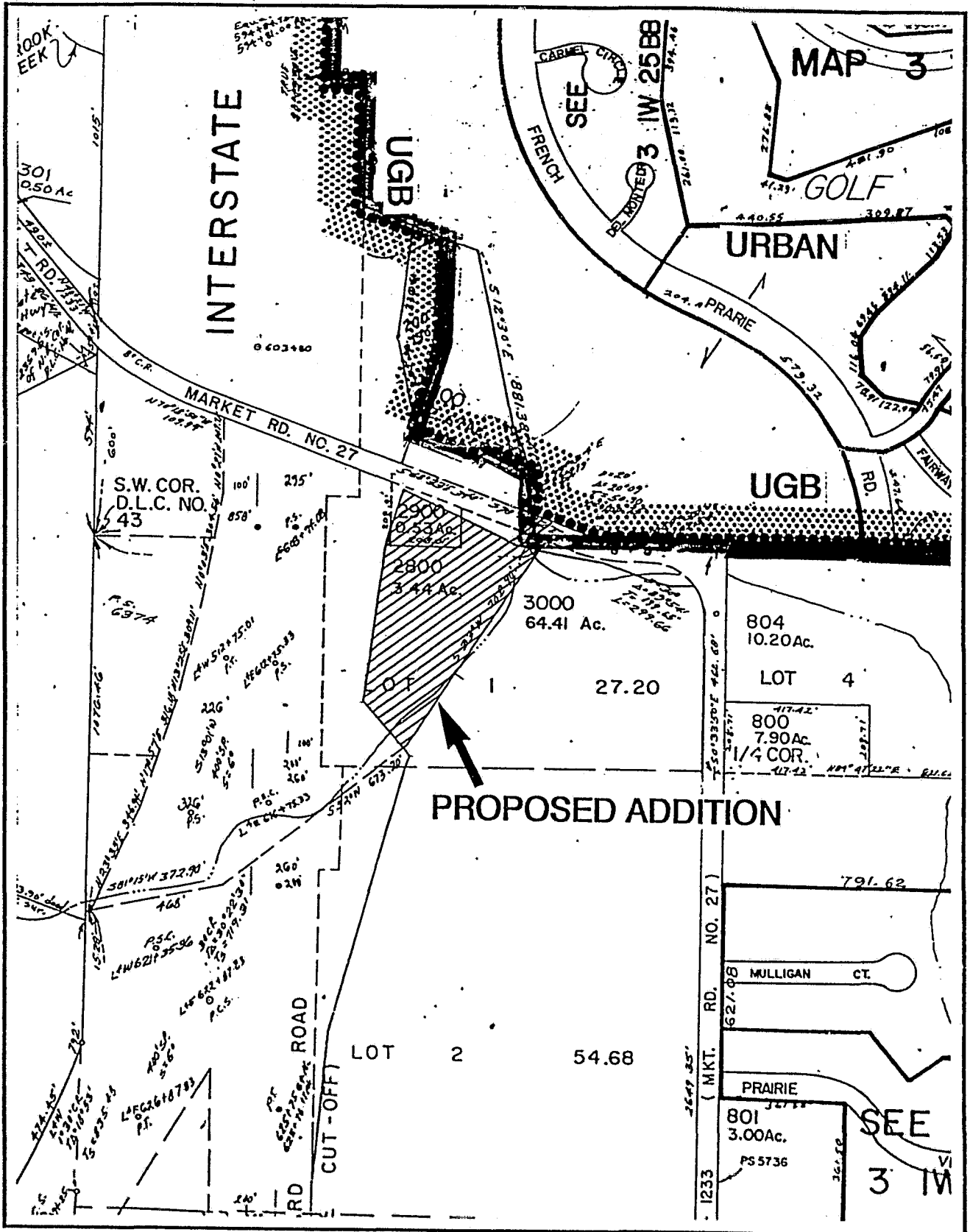

St. Francis

Site Map